SPORTS

by Billy Thompson

Lawson Ford Beats Brass Monkey 15-5

Lawson Ford exploded for nine runs in the last two innings to break open a 6-5 game and beat the Brass Monkey 15-5 last week in a Class "A" league softball game in Lynchburg. It gave Lawson Ford a 1-0 record for the second half as it got under way.

T. C. Jennings hit two three run homers, one in each of the last two innings, to drive in six runs to pace Lawson Ford to its win. Charles Jamerson led the hitters with four hits in four trips to the plate. Ray Tweedy, Mike Mallow, Earl Martin, Jennings and Eddie Gunter each had two hits apiece in the 19 hit attack that saw everybody get at least one hit.

Lawson Ford got off to a 3-0 lead at the end of two innings and led on 6-5 at the end of five innings before they got six in the sixth and three in the seventh, both innings sparked by Jennings' home runs.

Lawson F. - 210 306 3 -15 19 1
Brass. Mon. - 000 410 0 -5 11 3

Lawson Ford Nips Chestnut Hill 10-9

Lawson Ford scored 10 runs in the first four innings and then had to fight for it as they stopped a seventh inning rally to get a 10-9 win over Chestnut Hill in a Class "A" league softball game in Lynchburg last week. Lawson Ford now had a 2-0 mark in the second half.

Lawson's led 10-3 after four innings off play and 10-4 at the end of six, but in the seventh two home runs along with five other hits saw Chestnut Hill explode for five runs in that last inning. They had runners on first and third when the last out was made.

Mike Mallow and Donnie Clements led the attack for Lawson's with three hits each. Clements drove in four runs. Buddy Wilcox, Pete Lampman and Earl Martin each had two hits apiece. Wilcox Martin and Doug Mitchell each drove in two runs apiece.

Chestnut H. -000 301 5 -9 17 1
Lawson F. - 205 300 - -10 15 0

Billy Guthrie

Ready for All-Star Game Tonight

Billy Guthrie, a 1973 graduate of Appomattox County High School, after about ten days of practice, will be ready to show Carolina coaches and football fans his grid abilities tonight, Thursday, in the second annual Virginia High School all-star football game at Victory Stadium in Roanoke at 8:30 p.m. Billy is one of twelve Virginians recruited by North Carolina head football coach Bill Dooley.

Although Virginia and Virginia Tech signed a record number of state gridders, Carolina got a good lineman in this 6-foot-4, 225 pounder.

An all-Seminole District selection in 1971 and 1972, Guthrie will play tonight for the East squad in the contest. Picked the Most Valuable Player in the district last fall, Guthrie seems to like defense better than offense.

"Bill likes to play defensive middle guard better than offensive tackle," said coach Jerry Robinson, Guthrie's mentor at Appomattox County High School. "He's an aggressive player who has good lateral movement."

Guthrie will play against two E. C. Glass graduates, West all-stars Otey Meriwether and Stuart Patterson, both of whom are headed to Virginia Tech.

"Bill's just happy to play," continued Robinson. "He's tickled to have been selected. He likes to play the game. The Carolina people will be looking at him, seeing how well he does on offense and on defense. I don't believe he's reached his potential yet, although he's a good football player."

U.N.C. has signed 40 prospects, 26 of whom are linemen. Most of the Virginia boys it signed are top players from the Tidewater area who will be present for the all-star game.

Guthrie will have a good shot at Carolina, as four offensive and three defensive linemen all starters have graduated. UNC will be hard pressed to duplicate their 1972 mark of 11-1, but with Guthrie, who is considered an excellent prospect because of his size and quickness, and other outstanding recruits, Carolina will again be a top power in the Atlantic Coast Conference.

A large crowd of local boosters are planning to travel to Roanoke tonight to watch this game.

STONEWALL

Lord, lift thou up the light of thy countenance upon us. Psalm 4:6

Mr. and Mrs. Floyd Weidman and family of Delaware are spending their vacation with her mother, Mrs. Elsie Thornhill.

Mr. Hubert Scruggs remains in the hospital.

Mr. Crawford Davidson is doing fine in the Baptist Hospital will soon be coming home.

Rev. Moore preached a fine sermon at Hebron Sunday. A lot of former church members were present. So nice they haven't forgotten their home church. We are always so glad to have them come.

Mrs. J. B. Ewers was taken to hospital Sunday and brought home Sunday night. Then was taken back early Monday morning, very ill.

Miss Mattie Wright has to go to the doctor on Thursday about her eyes.

Mrs. Hazel Gillaspie spent the weekend in Bedford with her cousin. We missed her at church.

The young folks had a ice cream eat at Hebron Sunday night.

Mr. and Mrs. Richard Krantz, Connie and Kim spent Sunday with her mother, Mr. and Mrs. Kelley Taylor in Lynchburg.

Mrs. Elsie Krantz visited her sister Mrs. Earnest Guill in Lynchburg Sunday afternoon.

Mrs. Marshall Stratton had her cousin, and family from New Jersey to spend last week with her.

Mr. and Mrs. I. B. Wheeler visited his brother Joe Wheeler in Roanoke last week.

Mrs. Layton Hailey of Roanoke is spending this week with Mr. J. O. Davidson and Mrs. Annie Horsley.

ROCKS

July 23 - So thankful for the wonderful rain Saturday night and Sunday p.m.

Mrs. W. R. Moore and Mr. and Mrs. Charlie Launi and children have returned from Victoria, Texas after visiting the former's son Bernard and family. They also visited Gladys Anderson at Kansas City, Mo.

Kermit Paulette entered McGuire Hospital in Richmond Wednesday. He returned home Friday but returned to the hospital Sunday afternoon.

A number of the young people went down to Old Rocks Saturday night.

Dave Goin returned home from the hospital Saturday.

Mr. and Mrs. Graham McLaughlin and Mary Helen have moved in their new home at Evergreen. The late Henry Staples' house.

Miss Cheryl Sharp of Evergreen spent a few days with Melinda McIntosh last week.

A speedy recovery is wished Mrs. J. Malcolm Inge of Pamplin who was operated on at Virginia Baptist Hospital on Friday.

The B.Y.W. Group furnished supper at Pamplin for the Mason's recently.

The Rocks Quartet sung at Glenn Memorial Church at Prospect Sunday night. They also went to a nursing home in Farmville, Saturday night.

Mr. and Mrs. Puryear Cobb of Richmond were visiting Mr. and Mrs. Norwood Wayne Sunday.

Mr. and Mrs. Joe Almond and children were visiting Mr. and Mrs. Otis Richardson awhile Sunday afternoon.

Mrs. L. C. Elder spent a few days in Richmond last week with her daughter, Dorothy who has moved in her new home.

Take this entry blank with you to an Organization Meeting Saturday morning, August 4th, at 10 a.m. to noon. at the Appomattox Primary School.

Name ________ Age ____ Weight ____

Address ________ Telephone ________

Signature of Parents or Guardian

(I hereby give permission for the above named boy to play Little League Football)

For Boys 8 - 12.

RELEASE

For and in consideration of my child being allowed to play football in the Campbell County Little League Football Program, I hereby release all coaches and officials of the Appomattox Youth Association from any and all liability as a result of any and all injuries which my child may sustain or receive while practicing in the above mentioned football program, either during practice or actual games or going to and from said practice or games.

________ (SEAL)
Parent
________ (SEAL)
Guardian

Sign-Up Time-Little league

It's time again for Little League Football.

All boys, 8 through 13 years of age, interested in Little League Football are asked to register at the Primary School on Saturday, August 4th, from 10:00 a.m. until noon.

Each new player will have to bring a photostatic copy of his birth certificate with him to the registration. A photostatic copy of a birth certificate can be obtained at Farmers National Bank, Appomattox.

All boys 8 - 12 years of age will be eligible to play Little League football this year provided their weight does not exceed 120 pounds at weighing time prior to the first scheduled game.

Any boy 13 years of age who will not become 14 prior to August 1st will be eligible to play Little League football this year provided his weight does not exceed 95 pounds.

The weight of 95 pounds or under must be maintained throughout the playing season for the 13 year olds. If this boy's weight exceeds 95 pounds during regular season he will automatically be dropped for the remainder of the season.

A registration fee of $2.00 will be charged for each boy playing this season.

WRECK ISLAND EXTENSION HOMEMAKERS CLUB

Mrs. Elsie Thornhell was hostess to the Wreck Island Extension Homemakers Club when it met at her home on Wednesday, July 18th at 1:30 p.m. Seven members were present. Mrs. Helen Stratton was in charge of devotions. Mrs. V. A. Staton, president, conducted the business meeting.

Members made plans to have an educational exhibit at the Five County Fair in September.

Mrs. Marie Carson presented a demonstration on "Framing Pictures." She had pictures of various rooms, formal and informal. She told how to combine pictures in a room, grouping pictures, and the height at which to hang them.

The Homemaker's Creed was repeated after which the hostess served punch and cake.

On August 24th at 7 p.m. members plan to meet at Maude's Restuarant for "Family Night."

Mrs. Tilden Lee
Secretary

Frazier finds he measures up on TV tape.

Initial Treatment

Doctor -- Your nerves weak. You must take a... tion.

Patient--Then please my nerves strong enough ask the boss for one.

Huh?

Hubby: "Its funny, the biggest idiots seem marry the prettiest women."

Wife: "Oh now you're ing to flatter me."

Clean Out Sale!

OF PAMPLIN USED FURNITURE IN CITY OF PAMPLIN ACROSS FROM RAILROAD STATION OFF OF RT. 460. WATCH FOR SIGNS.

Sat., July 28, 197

9 a.m. to 5 p.m

ANTIQUES	DRESSER
USED FURNITURE	ROUND OAK TABLE
OLD OAK BED ROOM SET	CHEST OF DRAWERS
OLD WASHSTAND	DISHES
CHINA CABINET	OLD BOTTLES
OAK HALL RACK	OLD CLAY PIPES
CORNER CABINET	JEWELRY
TRUNKS	MIRRORS
OLD CLOCKS,	TOYS
TOOLS	SPINNING WHEEL
PINE CHEST	MIDAS BOX

COMPLETE SET OF CARPENTER'S TOOLS

Other items too numerous to mention.

Also while in Pamplin, Grocery Stores a... available for your convenience.

Dan L. Tolbert

...ntestants ...r National ...rk

...testants in the first ... Little Miss United ... contest held on Satur- ...uly 14th, toured the ...attox Court House Nat- ...rk on Friday the 13th of ...ll the little girls were ...ed with the historical ...and seemed to enjoy the

...e Miss Mississippi, Dede ... Hatten, nine-year-old ...er of Mr. and Mrs. ... C. Hatten of Clinton, ...ppi, was chosen from ...22 contestants as Little ...ited States in the first ...pageant held in Smith ...rium at Randolph-Macon ... at 7:30 p.m. on July

...runner-up was Little ...ennessee, Johnna Lyn ...ughter of Mr. and Mrs. ... Guy of Kingsport, ...ee; second runner-up ...le Miss North Carolina, ... Leigh Collins, daugh- ...Mr. and Mrs. Drextal ...of Greensboro, North ... third runner-up was ...iss Alabama, Kimberly ...addox, daughter of Mr. ... D. L. Maddox of ...ville, Alabama; and ...runner-up was Little ...rida, Amy Lisa Yeary, ...r of Mr. and Mrs. ...n Yeary of Ocala,

...or Miss Congeniality ...tle Miss Florida, Amy ...ary, and Little Miss ..., Melissa Ann More- ...ghter of Mr. and Mrs. ...rd Morelock of Anna- ...ryland.

... Miss United States ...wned by C. W. Seay, ...yor of Lynchburg. ... of Ceremonies was ...mmette Shewey of ...sta.

...enting other states, ...tioned before, were ..., Delaware, Georgia, ...aho, Kentucky, Michi- ...ouri, Minnesota, New ...uth Carolina, North ...Virginia (semi-finalist), ... Danette Moore of ...aughter of Mr. and ...F. Moore, and West

...n Clay of 1104 Toledo ...ynchburg, was Chair- ...e 1973 Little Miss United States Contest.

Judges were Mrs. Janet Vawter of Maryland; Miss Joyce Jarvis of Tennessee; and Mrs. Phyliss Witt of Indiana.

Talent director was Carolyn Newman of Lynchburg.

According to Mr. Clay, Chairman of the Contest, all personnel at the Appomattox Court House National Historical Park are to be complimented for their patience, courtesy, the excellent tour of the village, and the treatment rendered them during their visit to the park. The hospitality was something to be proud of, and Clay remarked that no one could have received better service.

photo by Ellis Studio

LITTLE MISS UNITED STATES, Dede Michele Hatten, nine-year old Little Miss Mississippi, was crowned Little Miss United States on Saturday, July 14 in pageant held at Smith Auditorium, Randolph-Macon Woman's College in Lynchburg. Dede was among 22 contestants participating in first annual contest.

photo by Ellis Studio

CONTESTANTS IN THE FIRST ANNUAL LITTLE MISS UNITED STATES contest held July 14th in Lynchburg are shown above when they toured the famous Appomattox Court House National Historical Park on Friday, July 13th.

U.S. soybean export cut confuses Japanese.

Week End Specials

2 Pc. Sofa & Chair

Traditional Foam Cushions, Full Skirt, Self Decked

2 Pc. $369.95

2 Pc. Sofa & Chair

Early American - Top Quality Construction

Hurculon Plaid Cover

2 Pc. $339.95

Closed Wednesday at 12 noon - Open Friday until 8 P. M.

Best Furniture Co.

Route 460 1 Mile East Appomattox, Va.

Farmers National Bank

Announces

NEW INTEREST RATES

New pass book savings rate 5%

New 90 day to 1 year certificate rate 5½%

New 1 year to 2½ year certificate rate 6%

New 2½ year and over certificate rate 6½%

Farmers National Bank

YOUR HOME-OWNED AND OPERATED BANK
APPOMATTOX, VIRGINIA
Member Federal Deposit Insurance Corporation
Member Federal Reserve System

What a difference!

compare a home with your apartment!

WHY PAY RENT? YOU CAN OWN YOUR OWN HOME AND PUT THE RENT MONEY IN YOUR OWN POCKET.

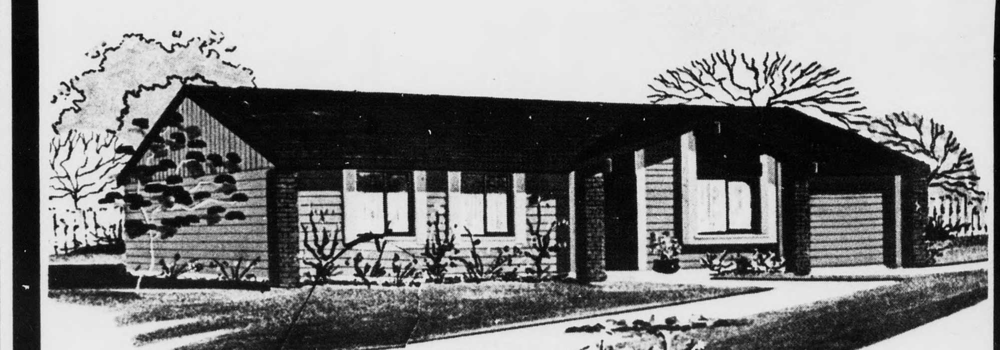

MORE SPACE . . . MORE CONVENIENCE . . . MORE REAL LIVING FOR LESS THAN RENT!

Here's a "must-see" home if you are living in an apartment! It has unbelievable space . . . room for everyone . . . room for everything and for less per month than the rent you are now paying.

WOULD YOU BELIEVE! THAT YOUR FAMILY INCOME COULD BE AS MUCH AS $12,000.00 TO $14,000.00 YEARLY AND STILL QUALIFY FOR 100% FINANCING ON A NEW HOME. NO DOWN PAYMENT, NO CLOSING COST. WITH THE LOW INTEREST AVAILABLE – 7¼%

COME SEE US TODAY OR CALL US.

PHONE 352-8257

National HOMES 22 YEARS OF LEADERSHIP **McGrath Construction Co.** Equal Housing Opportunities

P. O. BOX 806 APPOMATTOX, VIRGINIA

MORE FAMILIES LIVE IN NATIONAL HOMES THAN ANY OTHER HOMES IN THE WORLD

NOW AT LAWSON FORD...

5 NEW 1973 FORDS READY TO GO!

The cars are here for immediate delivery... reserve yours now!

...cial Prices On All 1973 Models

Now Through August

"Happy Deals Are Here Again"

...EST DRIVE A 73 FORD AT LAWSON FORD, INC.

Route 460 West Dealer License No. 2 Appomattox, Virginia